



KEY:

- Existing Trees
- Proposed Trees
- Parking Spaces
- Brick Walls 1800mm High
- Closed Boarded Fencing 1800mm High
- Front Entrance
- Garden Gate
- Gate with lock
- Door Location
- Private Garden
- P.O.S./Verge
- Buffer zone
- Reptile Area
- * Cycle Space

Note:

Shed to be provided in each rear garden to houses in order to provide covered cycle storage where no other coverage is provided.

For landscaping & engineering proposals / details refer to A.C.D. & ODYSSEY drawings

M	6 Apr 2010	Lay-bys to be 2000mm + 400mm site space. L. Footbridge removed. Fence, lockable door to buffer zone. Retaining wall between community Building area and P.O.S. Landscaping/P.O.S. amended.	
L	25 03 2010	Amended to planners & clients comments	pps
K	30 Sept 2009	Parking updated	HN
J	16 Sept 2009	Plot 56 - 61 Amended Roof Plan. 4 new parking bays in plot 26,27&39 omitted plot 61 rear fence line turning head in front of plot 9 allocated parkings to plot 9. 2 new unallocated parkings provided refuse bin collection point adjacent plot 31. Nr multifunctional hall reorganised parking.	LL
I	06 Aug 2009	Plot 1-6: Amended Roof Plan. Plot 6: Removed Balcony. Plot 20: Increased width for drive-through. Plot 28,27,39: Replaced H2's with H3's. Plot 56,57,60,61: Amended Gable Roof Pitch. Plot 66-68: Amended Dormers. Plot 85: Removed Balcony. Plot 86-88: Amended Dormers.	JB
H	29 July 2009	Key amended as per client's comments	LL
G	28 July 2009	Amended to client's comments	LL
F	23 July 2009	Plot 9 / MF Hall: Cycle & Access moved. Plot 20-23: Alley omitted. Plot 24-31: Rear Garden Alleys Access Shortened. Plot 31: Garden Enlarged & Improved. Plot 31-32: Path between 2 plots removed. Plot 40-41: Rear Garden Access Improved. Plot 43-44: Main gate removed. Plot 43-44: New Lockable Gates. Plot 62-64: Rear Garden Access Improved. Plot 64: Alley removed. Plot 85: Became Plot 87. Plot 87: Became Plot 85.	HN
E	17 July 2009	On street parking added. 2x Houses Removed. Site Plan Re numbered. Parking Removed from P.O.S. New Allocated Parking Added Across Site. Plot 43: Garden moved & enlarged. Plot 43-46: Gardens Enlarged. Plot 44-45: Moved back (+ 2x Parking Bay). Plot 46-48: Distance between Buildings widened. Plot 49-53: New Design + 10x Parking Bays to front. Plot 55: Driveway layout/arrangement improved. Plot 56-57: New Design (+1x Unit). Plot 56-57: Rear Garden Access Shortened/Removed. Plot 60-61: New Design (+1x Unit). Plot 65-66: 6x Parking Bays to front. Plot 66-68: Amended Design & Improved Refuse Plot 73-74: Double Garage replaced with Single & Workshop. Plot 74: Unit Handled. Plot 70-76: Distance between Buildings widened. Plot 81-84: 6x Parking Bays added to adjacent road. Multifunctional Hall: New Refuse Store. Plot 1-6: Layout's amended to increase SBD awareness.	HN
D	07 May 09	On street parking added. Rear Garden Access / Alleys shortened. Public Footpath Revised. Plots 24 & 25 - Gardens Extended. Plots 27 - 29 - Dormer Added to roof. Plot 30 & 34 - Roof changed to gable ends. Plots 57 & 60 - Drivd access to road added. Plot 70 Garden & Plan Addressed. Plots 85 & 86 - Relationship addressed. Pergolas & Carports Introduced. Road Hierarchy - Materials Amended. Cycle Storage Amended. Parking Numbers added. Tree Locations Updated.	HN
C	28 April 09	Plots 85 & 86 revised. Street parking added. Disabled parking added. Revised carports. Revised roads.	HN
A	10 April 09	New House Types. Rear Garden Access Added.	HN
B	23 April 09	All round revisions.	HN

No.	Date	Amendment	Initials	No.	Date	Amendment	Initials
<p>Client: Miller Homes</p> <p>Project: Bellfield School High Wycombe</p> <p>Drawing: Site Layout</p> <p>Scale: 1:500 @ A1 Status: Planning Rev: M</p> <p>Date: April 2009 Dwg No: 08 - 1345 - 002</p>							
<p>GRAFIK</p> <p>GRAFIK Architecture Station Court Radford Way Bilberry Essex CM2 2 9QJ T +44 (0)1277 688 233 F +44 (0)1277 658 234 info@grafik.com</p>				<p>Zeland House Unit 6 Ground Floor 5-25 Southar Street London E 20A 4LQ T +44 (0)20 7748 7700 F +44 (0)20 7748 7500 www.grafik.com</p>			

© THIS DRAWING IS THE COPYRIGHT OF GRAFIK ARCHITECTURE. It shall not be in any way used or reproduced without their prior written consent. All dimensions are to be checked on site or in the workshop prior to commencing any work. Work only to figured dimensions. Any discrepancies are to be reported to the Architect.

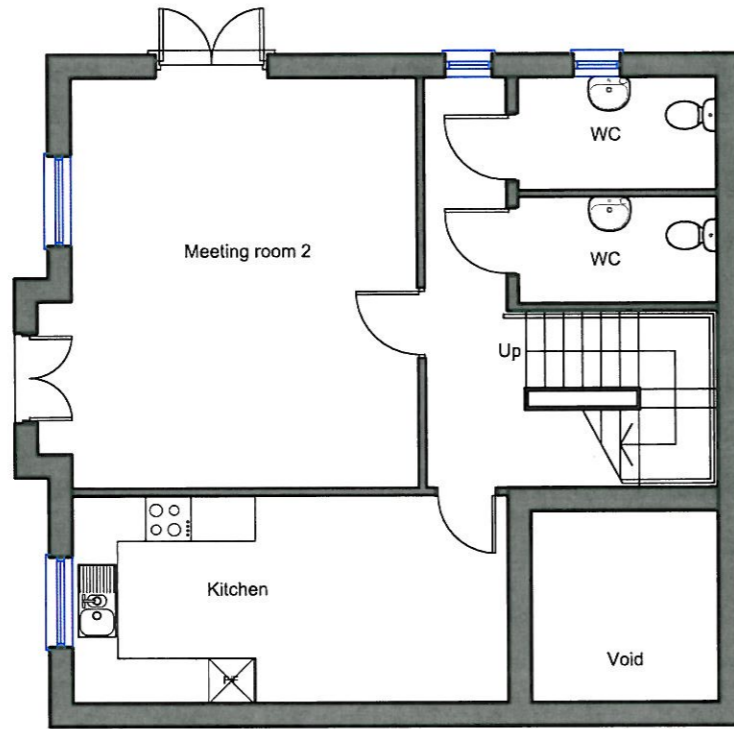

Lower Ground Floor Plan

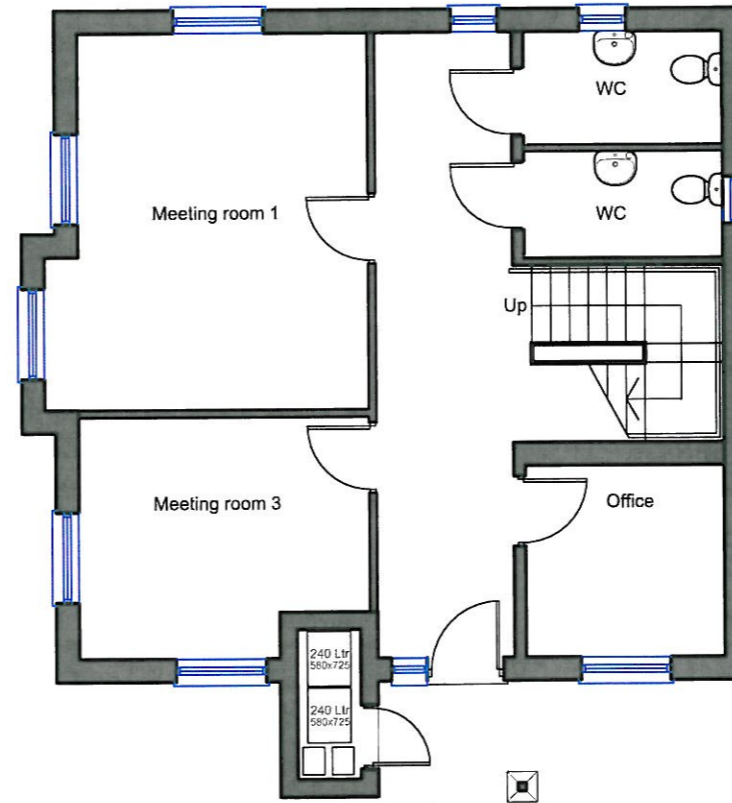

Ground Floor Plan

No.	Date	Amendment	Initials	No.	Date	Amendment	Initials
-----	------	-----------	----------	-----	------	-----------	----------

Client : **Miller Homes**

Project : **Bellfield School,
High Wycombe.**

Drawing : **Community Centre - Plans**

Scale : **1:100 @ A3**

Status : **Planning**

Rev : **-**

Date : **April 2010**

Dwg No : **08-1345-103**

GRAFIK

Grafik Architecture
Station Court
Radford Way
Billericay
Essex CM12 0DZ
T +44 (0)1277 658 233
F +44 (0)1277 658 234
info@grafikuk.com

Zetland House
Unit E Ground Floor
5-25 Scrutton Street
London EC2A 4HJ
T +44 (0)20 7749 7700
F +44 (0)20 7739 7502
www.grafikuk.com

© THIS DRAWING IS THE COPYRIGHT OF GRAFIK ARCHITECTURE . It shall not be in any way used or reproduced without their prior written consent. All dimensions are to be checked on site or in the workshop prior to commencing any work. Work only to figured dimensions. Any discrepancies are to be reported to the Architect.

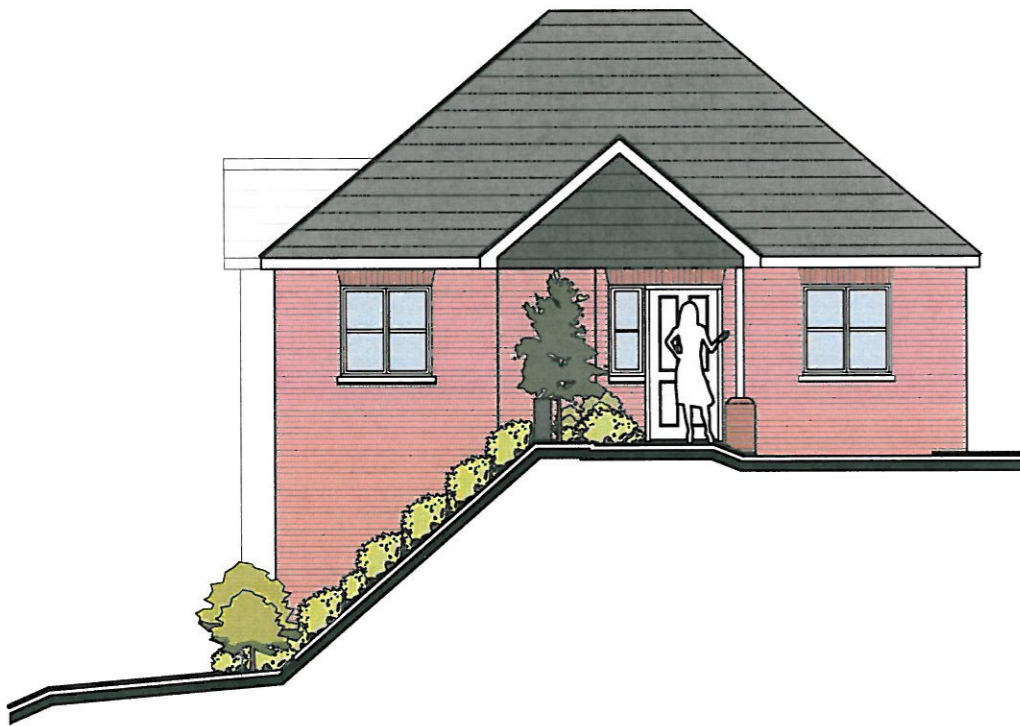

Front Elevation



Side Elevation



Rear Elevation

No.	Date	Amendment	Initials	No.	Date	Amendment	Initials
-----	------	-----------	----------	-----	------	-----------	----------

Client : **Miller Homes**

Project : **Bellfield School,
High Wycombe.**

Drawing : **Community Centre - Elevations**

Scale : **1:100 @ A3**

Status : **Planning**

Rev : **-**

Date : **April 2010**

Dwg No : **08-1345-104**

GRAFIK

Grafik Architecture
Station Court
Radford Way
Billericay
Essex CM12 0DZ
T +44 (0)1277 658 233
F +44 (0)1277 658 234
info@grafikuk.com

Zetland House
Unit E Ground Floor
5-25 Scrutton Street
London EC2A 4HJ
T +44 (0)20 7749 7700
F +44 (0)20 7739 7502
www.grafikuk.com

© THIS DRAWING IS THE COPYRIGHT OF GRAFIK ARCHITECTURE. It shall not be in any way used or reproduced without their prior written consent. All dimensions are to be checked on site or in the workshop prior to commencing any work. Work only to figured dimensions. Any discrepancies are to be reported to the Architect.